

LEGEND:

EXISTING NATIONAL ROAD REFERENCE	N15	PARK AND SHARE / CYCLE SITE	
EXISTING REGIONAL ROAD REFERENCE	R252	FLOOD COMPENSATION AREA	
EXISTING LOCAL ROAD REFERENCE	L-1111	DRAINAGE POND	
ACTIVE TRAVEL NETWORK		PROPOSED DEVELOPMENT BOUNDARY	
STRUCTURE		SAC	

0.00m 100m 200m 300m 400m 500m
Scale Bar

\legis_racine\local\bu_mens\UBB\0 - Projects\Dublin\Projects\Halcrow\Barry\16 Projects\Y16112 - TEN-T Priority Route Improvement Project Donegal\Civil\DWG\ITTT_Y16112-BT-1A-GEN-S3-DR-C-00045.dwg

CYAL50441196
© Taite Éireann - Surveying

Rialtas na hÉireann
Government of Ireland
Tionscadal Éireann
Project Ireland
2020

Donegal
NRO
Comhairle Contae
Dhún na nGall
Donegal County Council

Notes
DO NOT SCALE. Use figured dimensions only. All levels are referred to Ordnance Survey Datum, Mean Head.
This drawing is the property of Donegal County Council. It is a confidential document and must not be copied, used, or its contents divulged without prior written consent. This document should not be relied on or used in circumstances other than those for which it was originally prepared. Barry Transportation accepts no responsibility for this document to any other party other than the party by whom it was commissioned.

Rev.	Date	Drawn	Description	Chk'd	App.
P01	14.04.26	MG	ISSUE FOR PLANNING	JMM	ED

Project Title: TEN-T PRIORITY ROUTE IMPROVEMENT PROJECT DONEGAL Section 3 - N14 Manorcunningham to Lifford/Strabane/A5 Link			Status: A3
Drawing Title: PROPOSED ROAD DEVELOPMENT LOCATION			Rev: P01
Designed: JMM	Date: APR 2026	EIAR Drawing Identifier:	
Drawn: MG	Scale @ A1: 1:2500	N/A	
Approved: ED	@ A3: 1:5000	File Identifier:	
Checked: JMM	Sheet: 1 OF 11	TT_Y16112-BT-1A-GEN-S3-DR-C-00045	

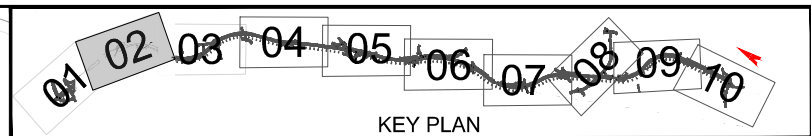

LEGEND:

- EXISTING NATIONAL ROAD REFERENCE: **N15**
- EXISTING REGIONAL ROAD REFERENCE: **R252**
- EXISTING LOCAL ROAD REFERENCE: **L-1111**
- ACTIVE TRAVEL NETWORK:
- STRUCTURE:
- PARK AND SHARE / CYCLE SITE:
- FLOOD COMPENSATION AREA:
- DRAINAGE POND:
- PROPOSED DEVELOPMENT BOUNDARY:
- SAC:

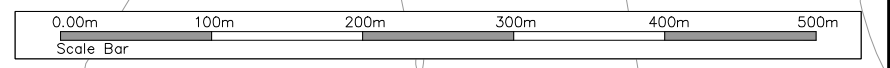
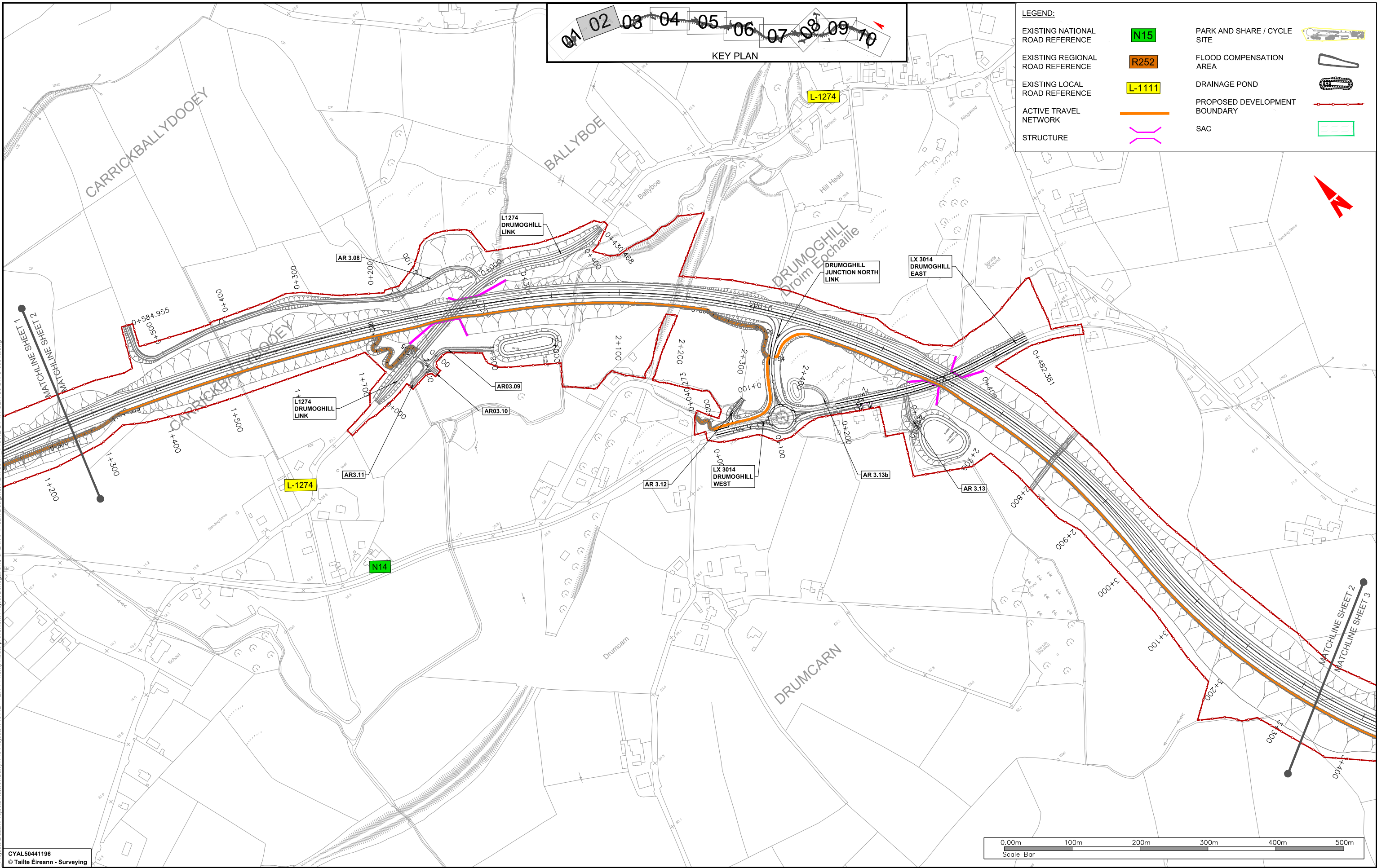

\legis.racine.local\bu_mens\UBB\0_P\Projects\Dublin\Projects\Hedrow\Barry\16 Projects\Y16112-BT-1A-GEN-S3-DR-C-00045.dwg
 CYAL50441196
 © Taille Éireann - Surveying

Rialtas na hÉireann
Government of Ireland
Tionscail Éireann
Project Ireland
2040

Donegal
NRIO
Comhairle Contae
Dhúna na nGall
Donegal County Council
Oifig Dúchare Bialaisne
Dhúna na nGall

RPS BARRY
TRANSPORTATION

Notes
 DO NOT SCALE. Use figured dimensions only. All levels are referred to Ordnance Survey Datum, Mean Head.
 This drawing is the property of Donegal County Council. It is a confidential document and must not be copied, used, or its contents divulged without prior written consent. This document should not be relied on or used in circumstances other than those for which it was originally prepared. Barry Transportation accepts no responsibility for this document to any other party other than the party by whom it was commissioned.

Rev.	Date	Drawn	Description	Chk'd	App.
P01	14.04.26	MG	ISSUE FOR PLANNING	JMM	ED

Project Title: TEN-T PRIORITY ROUTE IMPROVEMENT PROJECT DONEGAL
 Section 3 - N14 Manorcunningham to Lifford/Strabane/A5 Link

Drawing Title: PROPOSED ROAD DEVELOPMENT LOCATION

Designed: JMM Date: APR 2026
 Drawn: MG Scale @ A1: 1:2500
 Approved: ED @ A3: 1:5000
 Checked: JMM Sheet: 2 OF 11

BAR Drawing Identifier: N/A
 File Identifier: TT_Y16112-BT-1A-GEN-S3-DR-C-00045

Status: A3
 Rev: P01

LEGEND:

- EXISTING NATIONAL ROAD REFERENCE: **N15**
- EXISTING REGIONAL ROAD REFERENCE: **R252**
- EXISTING LOCAL ROAD REFERENCE: **L-1111**
- ACTIVE TRAVEL NETWORK:
- STRUCTURE:
- PARK AND SHARE / CYCLE SITE:
- FLOOD COMPENSATION AREA:
- DRAINAGE POND:
- PROPOSED DEVELOPMENT BOUNDARY:
- SAC:

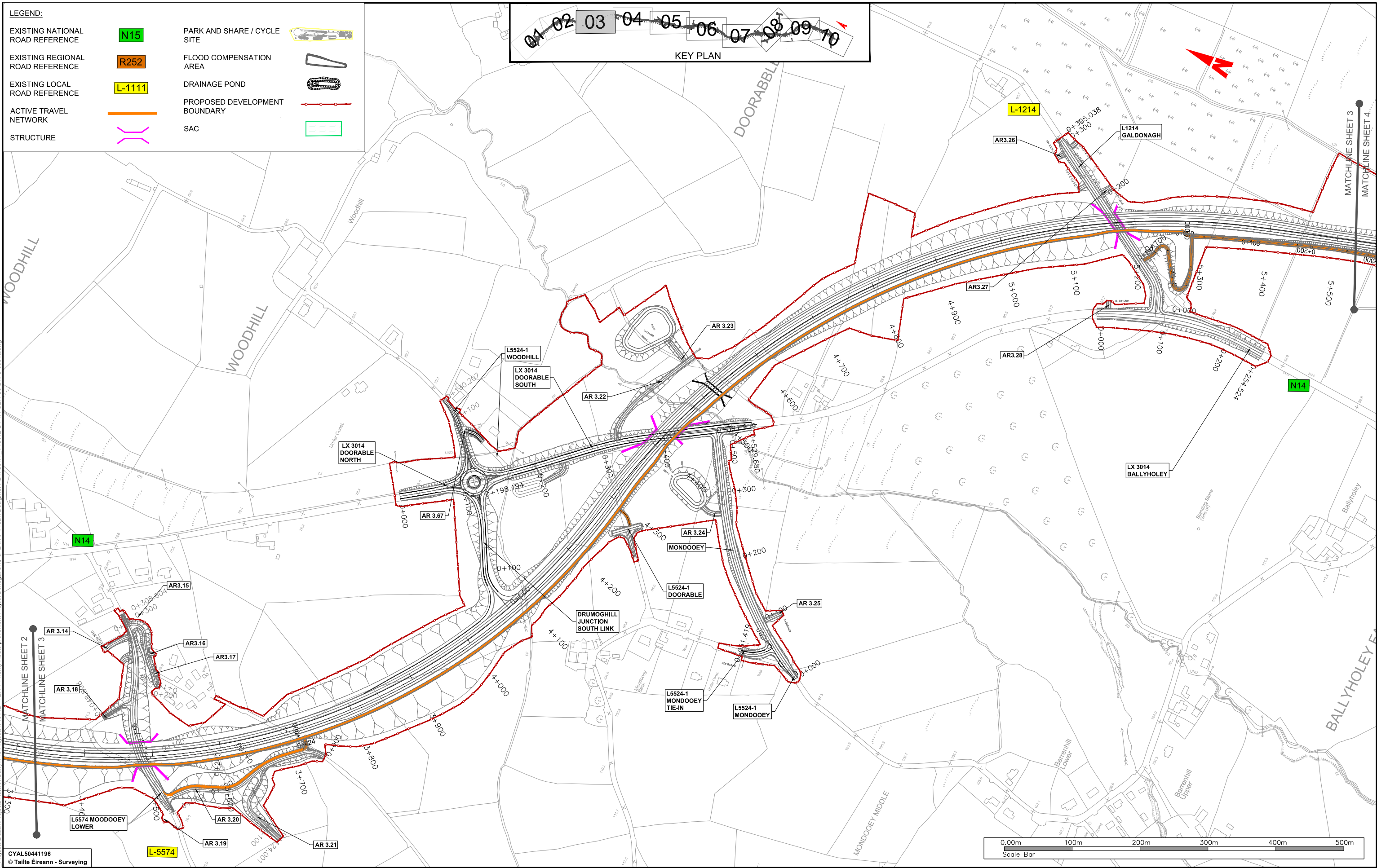
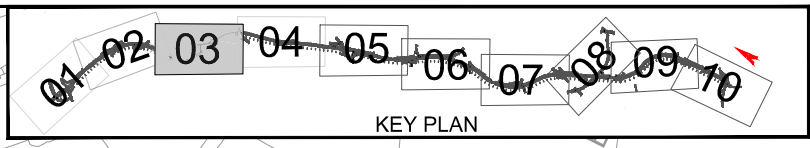

CYAL50441196
© Taille Éireann - Surveying

Notes
DO NOT SCALE. Use figured dimensions only. All levels are referred to Ordnance Survey Datum, Mean Head.
This drawing is the property of Donegal County Council. It is a confidential document and must not be copied, used, or its contents divulged without prior written consent. This document should not be relied on or used in circumstances other than those for which it was originally prepared. Barry Transportation accepts no responsibility for this document to any other party other than the party by whom it was commissioned.

Rev.	Date	Drawn	Description	Chk'd	App.
P01	14.04.26	MG	ISSUE FOR PLANNING	JMM	ED

Project Title: TEN-T PRIORITY ROUTE IMPROVEMENT PROJECT DONEGAL
Section 3 - N14 Manorcunningham to Lifford/Strabane/A5 Link

Drawing Title: PROPOSED ROAD DEVELOPMENT LOCATION

Status: A3

Designed: JMM **Date:** APR 2026 **EAIR Drawing Identifier:**

Drawn: MG **Scale @ A1:** 1:2500 **N/A**

Approved: ED **@ A3:** 1:5000 **File Identifier:**

Checked: JMM **Sheet:** 3 OF 11 **TT_Y16112-BT-1A-GEN-S3-DR-C-00045**

Rev: P01

legis.racine.local\Projects\Hidrow\Barry\16 Projects\Y16112 - TEN-T Priority Route Improvement Project Donegal\Civil-CAD\WP\Prelim Design\Civil-DWG\GatTT_Y16112-BT-1A-GEN-S3-DR-C-00045.dwg

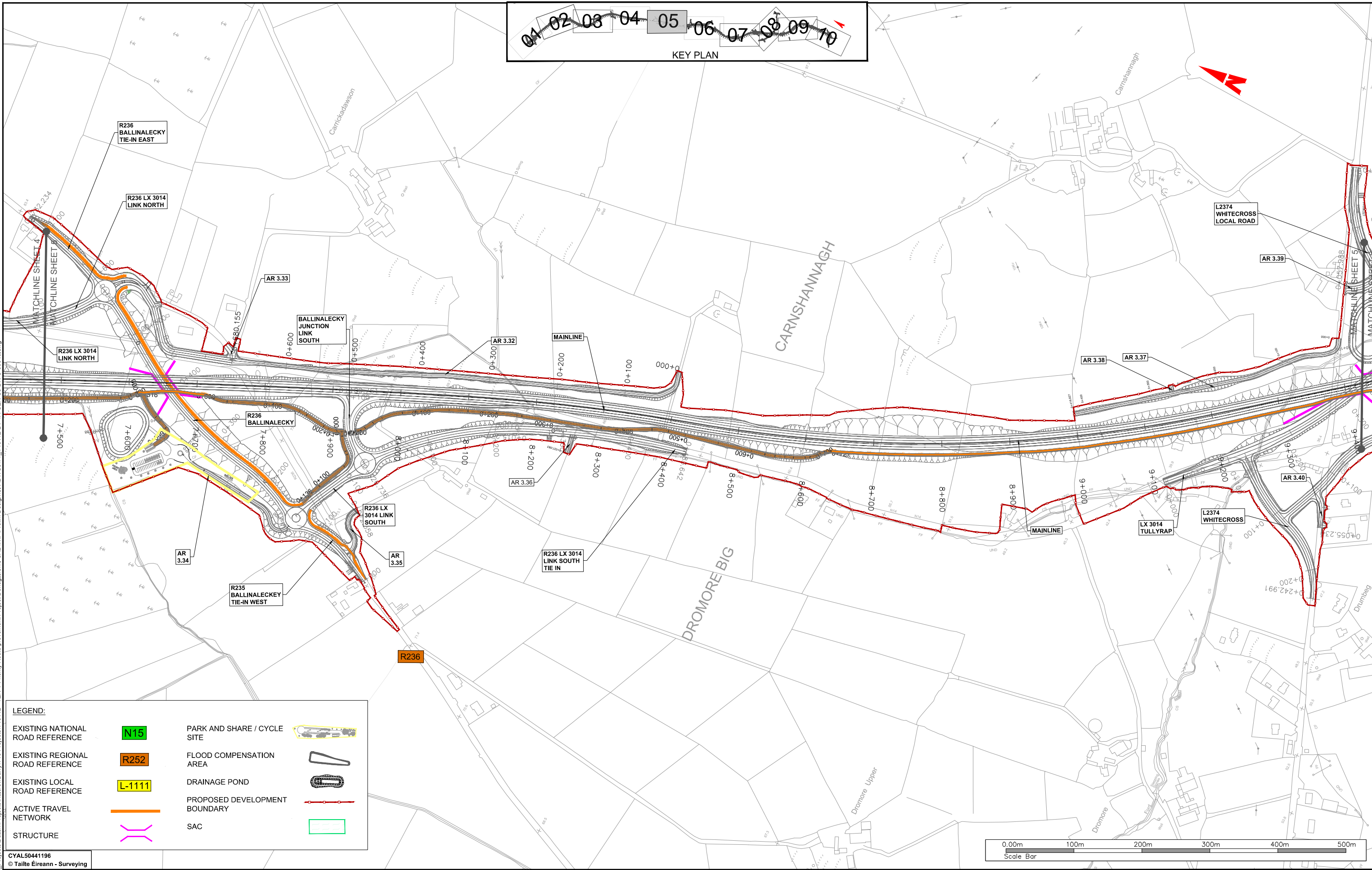
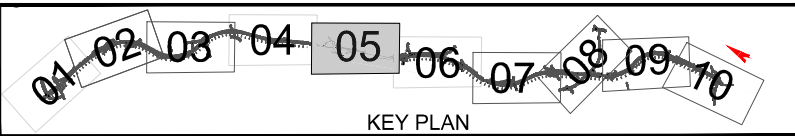

LEGEND:

EXISTING NATIONAL ROAD REFERENCE	N15	PARK AND SHARE / CYCLE SITE	
EXISTING REGIONAL ROAD REFERENCE	R252	FLOOD COMPENSATION AREA	
EXISTING LOCAL ROAD REFERENCE	L-1111	DRAINAGE POND	
ACTIVE TRAVEL NETWORK		PROPOSED DEVELOPMENT BOUNDARY	
STRUCTURE		SAC	

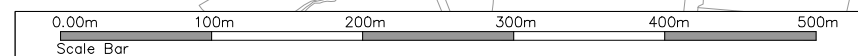

CYAL50441196
© Taille Éireann - Surveying



Notes
DO NOT SCALE. Use figured dimensions only. All levels are referred to Ordnance Survey Datum, Mean Head.
This drawing is the property of Donegal County Council. It is a confidential document and must not be copied, used, or its contents divulged without prior written consent. This document should not be relied on or used in circumstances other than those for which it was originally prepared. Barry Transportation accepts no responsibility for this document to any other party other than the party by whom it was commissioned.

Rev.	Date	Drawn	Description	Chk'd	App.
P01	14.04.26	MG	ISSUE FOR PLANNING	JMM	ED

Project Title: TEN-T PRIORITY ROUTE IMPROVEMENT PROJECT DONEGAL Section 3 - N14 Manorcunningham to Lifford/Strabane/A5 Link			Status: A3
Drawing Title: PROPOSED ROAD DEVELOPMENT LOCATION			Rev: P01
Designed: JMM	Date: APR 2026	BAR Drawing Identifier:	
Drawn: MG	Scale @ A1: 1:2500	N/A	
Approved: ED	@ A3: 1:5000	File Identifier:	
Checked: JMM	Sheet: 5 OF 11	TT_Y16112-BT-1A-GEN-S3-DR-C-00045	

\\legis.racine.local\bu_mens\UBB\0 - Projects\Dublin\Projects\Hedrow\Barry\16 Projects\Y16112 - TEN-T Priority Route Improvement Project Donegal\Civil-CAD\WP\Prelim Design\Civil-DWG\GAT_T_Y16112-BT-1A-GEN-S3-DR-C-00045.dwg

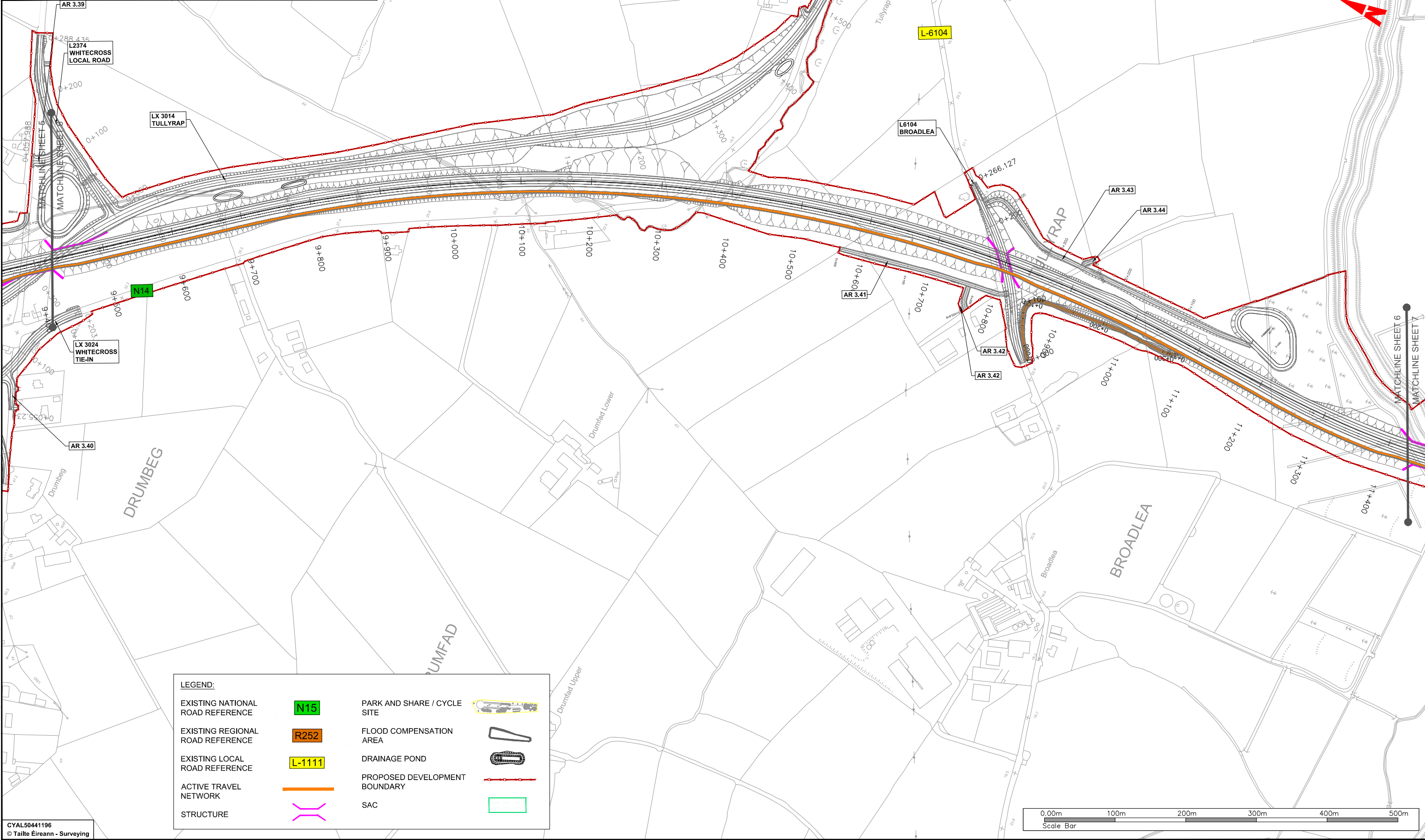
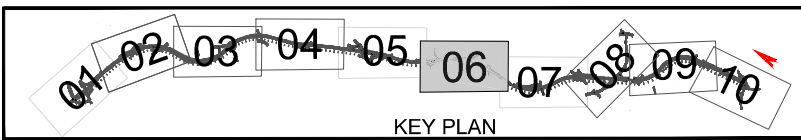

LEGEND:

EXISTING NATIONAL ROAD REFERENCE	N15	PARK AND SHARE / CYCLE SITE	
EXISTING REGIONAL ROAD REFERENCE	R252	FLOOD COMPENSATION AREA	
EXISTING LOCAL ROAD REFERENCE	L-1111	DRAINAGE POND	
ACTIVE TRAVEL NETWORK		PROPOSED DEVELOPMENT BOUNDARY	
STRUCTURE		SAC	

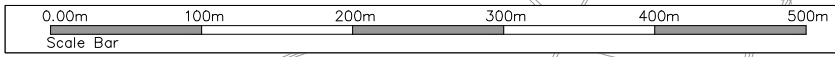

CYAL50441196
© Taille Éireann - Surveying



Notes
DO NOT SCALE. Use figured dimensions only. All levels are referred to Ordnance Survey Datum, Mean Head.
This drawing is the property of Donegal County Council. It is a confidential document and must not be copied, used, or its contents divulged without prior written consent. This document should not be relied on or used in circumstances other than those for which it was originally prepared. Barry Transportation accepts no responsibility for this document to any other party other than the party by whom it was commissioned.

Rev.	Date	Drawn	Description	Ch'd	App.
P01	14.04.26	MG	ISSUE FOR PLANNING	JMM	ED

Project Title: TEN-T PRIORITY ROUTE IMPROVEMENT PROJECT DONEGAL Section 3 - N14 Manorunningham to Lifford/Strabane/A5 Link			Status: A3
Drawing Title: PROPOSED ROAD DEVELOPMENT LOCATION			Rev: P01
Designed: JMM	Date: APR 2026	BAR Drawing Identifier:	
Drawn: MG	Scale @ A1: 1:2500	N/A	
Approved: ED	@ A3: 1:5000	File Identifier:	
Checked: JMM	Sheet: 6 OF 11	TT_Y16112-BT-1A-GEN-S3-DR-C-00045	

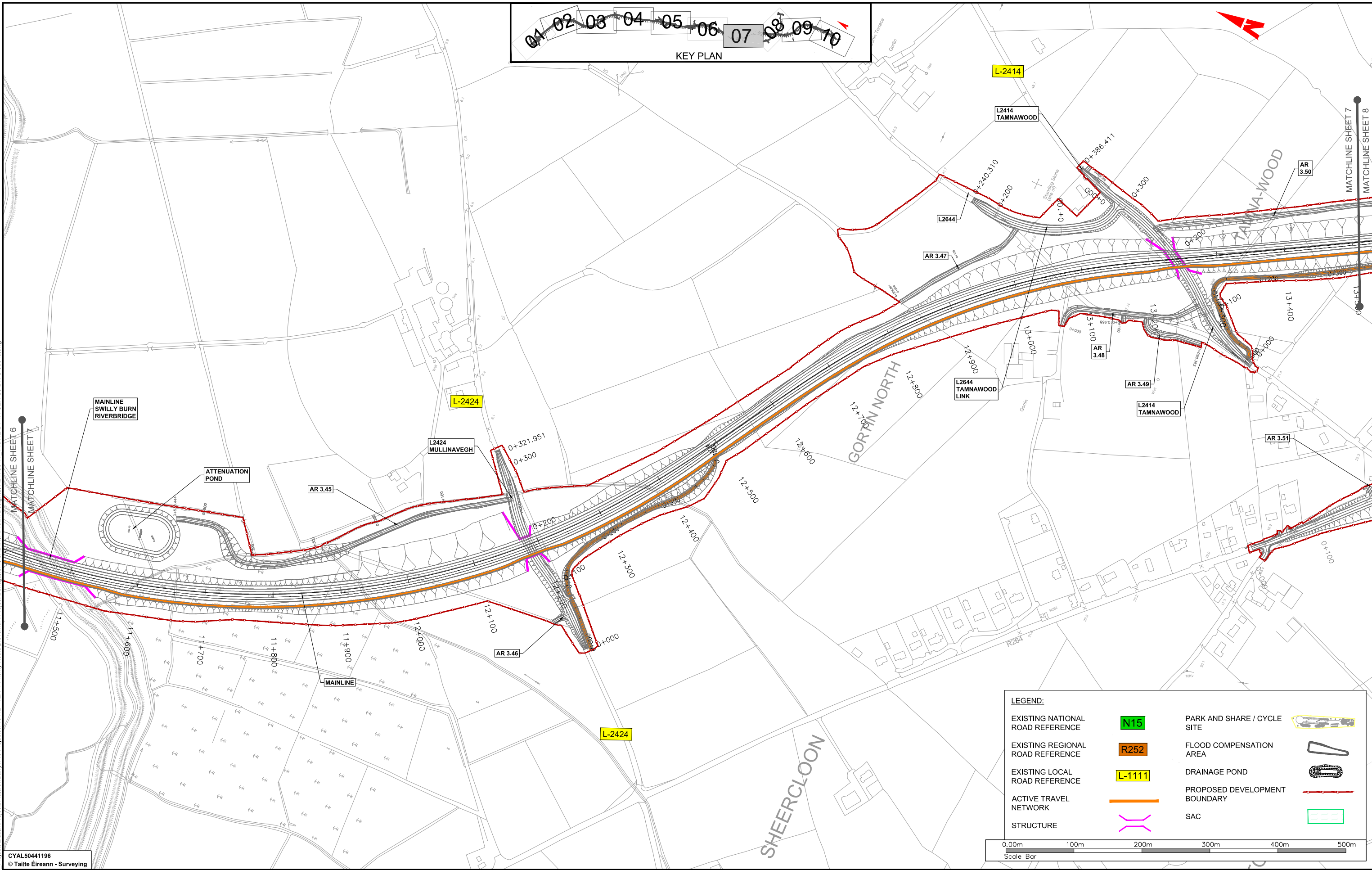
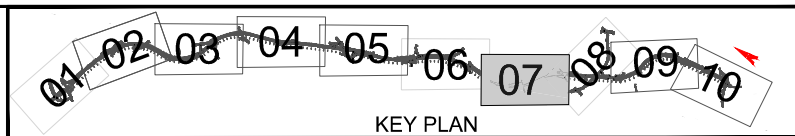

LEGEND:

EXISTING NATIONAL ROAD REFERENCE	N15	PARK AND SHARE / CYCLE SITE	
EXISTING REGIONAL ROAD REFERENCE	R252	FLOOD COMPENSATION AREA	
EXISTING LOCAL ROAD REFERENCE	L-1111	DRAINAGE POND	
ACTIVE TRAVEL NETWORK		PROPOSED DEVELOPMENT BOUNDARY	
STRUCTURE		SAC	

0.00m 100m 200m 300m 400m 500m
Scale Bar

CYAL50441196
© Taitte Éireann - Surveying



Notes
DO NOT SCALE. Use figured dimensions only. All levels are referred to Ordnance Survey Datum, Mean Head.
This drawing is the property of Donegal County Council. It is a confidential document and must not be copied, used, or its contents divulged without prior written consent. This document should not be relied on or used in circumstances other than those for which it was originally prepared. Barry Transportation accepts no responsibility for this document to any other party other than the party by whom it was commissioned.

Rev.	Date	Drawn	Description	Chk'd	Appr.
P01	14.04.26	MG	ISSUE FOR PLANNING	JMM	ED

Project Title: TEN-T PRIORITY ROUTE IMPROVEMENT PROJECT DONEGAL Section 3 - N14 Manorcunningham to Lifford/Strabane/A5 Link			Status: A3
Drawing Title: PROPOSED ROAD DEVELOPMENT LOCATION			Rev: P01
Designed: JMM	Date: APR 2026	EAIR Drawing Identifier:	
Drawn: MG	Scale @ A1: 1:2500	File Identifier:	
Approved: ED	@ A3: 1:5000	TT_Y16112-BT-1A-GEN-S3-DR-C-00045	
Checked: JMM	Sheet: 7 OF 11		

LEGEND:

- EXISTING NATIONAL ROAD REFERENCE: **N15**
- EXISTING REGIONAL ROAD REFERENCE: **R252**
- EXISTING LOCAL ROAD REFERENCE: **L-1111**
- ACTIVE TRAVEL NETWORK:
- STRUCTURE:
- PARK AND SHARE / CYCLE SITE:
- FLOOD COMPENSATION AREA:
- DRAINAGE POND:
- PROPOSED DEVELOPMENT BOUNDARY:
- SAC:

KEY PLAN

INSERT A

CYAL50441196
© Taite Éireann - Surveying

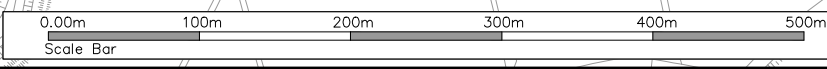

Notes
DO NOT SCALE. Use figured dimensions only. All levels are referred to Ordnance Survey Datum, Mean Head.
This drawing is the property of Donegal County Council. It is a confidential document and must not be copied, used, or its contents divulged without prior written consent. This document should not be relied on or used in circumstances other than those for which it was originally prepared. Barry Transportation accepts no responsibility for this document to any other party other than the party by whom it was commissioned.

Rev.	Date	Drawn	Description	Chk'd	App.
P01	14.04.26	MG	ISSUE FOR PLANNING	JMM	ED

Project Title: TEN-T PRIORITY ROUTE IMPROVEMENT PROJECT DONEGAL
Section 3 - N14 Manorcunningham to Lifford/Strabane/A5 Link

Drawing Title: PROPOSED ROAD DEVELOPMENT LOCATION

Status: A3

Designed: JMM **Date:** APR 2026 **EIAR Drawing Identifier:**

Drawn: MG **Scale @ A1:** 1:2500 **N/A**

Approved: ED **@ A3:** 1:5000 **File Identifier:**

Checked: JMM **Sheet:** 8 OF 11 **TT_Y16112-BT-1A-GEN-S3-DR-C-00045**

Rev: P01

legis.racine.localbu_mens\BIB\0 - Projects\Donegal\Projects\Halcrow\Y16 Projects\Y16112 - TEN-T Priority Route Improvement Project Donegal\Civil\DWG\Preim Design\Civil\DWG\TT_Y16112-BT-1A-GEN-S3-DR-C-00045.dwg

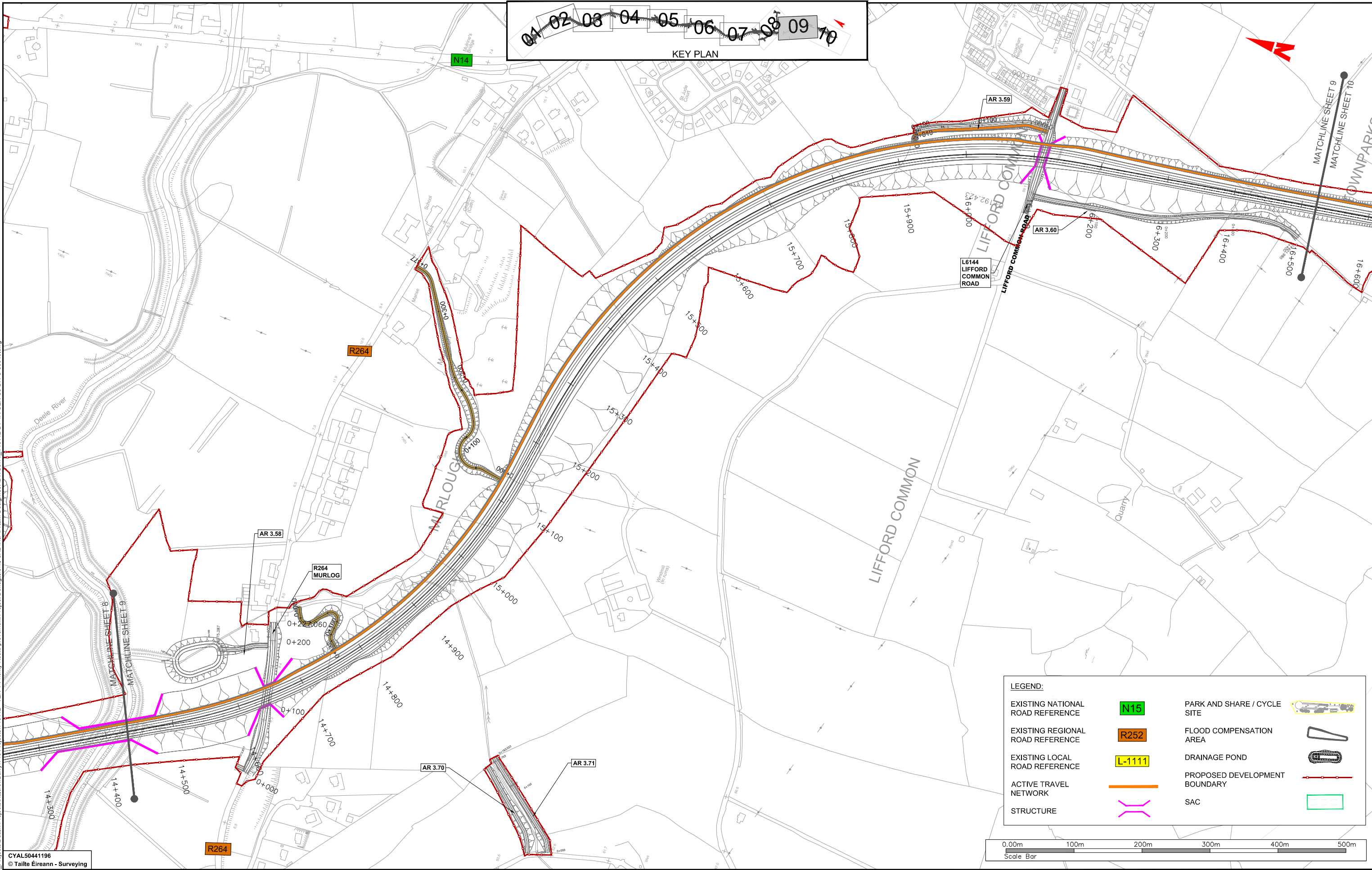
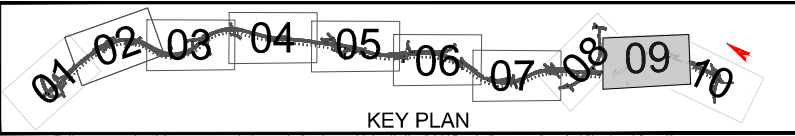

LEGEND:

EXISTING NATIONAL ROAD REFERENCE	N15	PARK AND SHARE / CYCLE SITE	
EXISTING REGIONAL ROAD REFERENCE	R252	FLOOD COMPENSATION AREA	
EXISTING LOCAL ROAD REFERENCE	L-1111	DRAINAGE POND	
ACTIVE TRAVEL NETWORK		PROPOSED DEVELOPMENT BOUNDARY	
STRUCTURE		SAC	

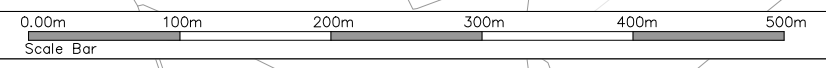

CYAL50441196
© Taille Éireann - Surveying

Notes
DO NOT SCALE. Use figured dimensions only. All levels are referred to Ordnance Survey Datum, Meilin Head.
This drawing is the property of Donegal County Council. It is a confidential document and must not be copied, used, or its contents divulged without prior written consent. This document should not be relied on or used in circumstances other than those for which it was originally prepared. Barry Transportation accepts no responsibility for this document to any other party other than the party by whom it was commissioned.

Rev.	Date	Drawn	Description	Chk'd	App.
P01	14.04.26	MG	ISSUE FOR PLANNING	JMM	ED

Project Title: TEN-T PRIORITY ROUTE IMPROVEMENT PROJECT DONEGAL Section 3 - N14 Manorcunningham to Lifford/Strabane/A5 Link			Status:
Drawing Title: PROPOSED ROAD DEVELOPMENT LOCATION			A3
Designed: JMM	Date: APR 2026	EIAR Drawing Identifier:	Rev:
Drawn: MG	Scale @ A1: 1:2500	N/A	P01
Approved: ED	@ A3: 1:5000	File Identifier:	
Checked: JMM	Sheet: 9 OF 11	TT_Y16112-BT-1A-GEN-S3-DR-C-00045	

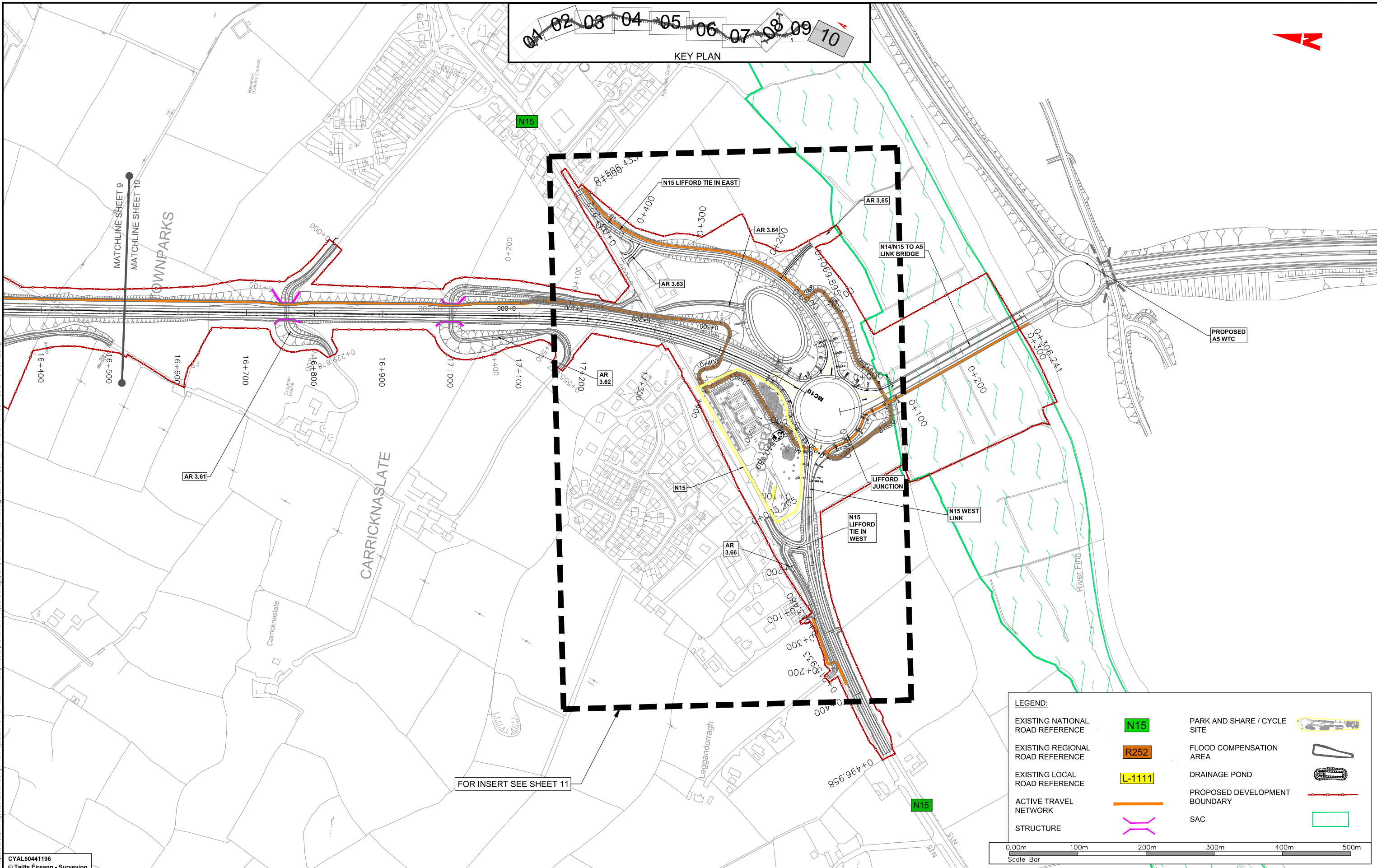
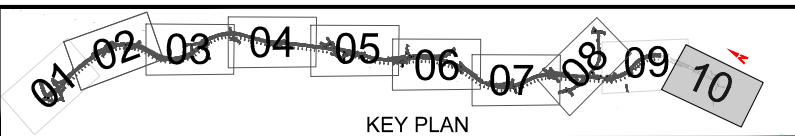

LEGEND:

EXISTING NATIONAL ROAD REFERENCE	N15	PARK AND SHARE / CYCLE SITE	
EXISTING REGIONAL ROAD REFERENCE	R252	FLOOD COMPENSATION AREA	
EXISTING LOCAL ROAD REFERENCE	L-1111	DRAINAGE POND	
ACTIVE TRAVEL NETWORK		PROPOSED DEVELOPMENT BOUNDARY	
STRUCTURE		SAC	

0.00m 100m 200m 300m 400m 500m
Scale Bar

FOR INSERT SEE SHEET 11

CYAL50441196
© Taite Éireann - Surveying

Notes
DO NOT SCALE. Use figured dimensions only. All levels are referred to Ordnance Survey Datum, Mean Head.
This drawing is the property of Donegal County Council. It is a confidential document and must not be copied, used, or its contents divulged without prior written consent. This document should not be relied on or used in circumstances other than those for which it was originally prepared. Barry Transportation accepts no responsibility for this document to any other party other than the party by whom it was commissioned.

Rev.	Date	Drawn	Description	Chk'd	App.
P01	14.04.26	MG	ISSUE FOR PLANNING	JMM	ED

Project Title: TEN-T PRIORITY ROUTE IMPROVEMENT PROJECT DONEGAL
Section 3 - N14 Manor Cunningham to Lifford/Strabane/A5 Link

Drawing Title: PROPOSED ROAD DEVELOPMENT LOCATION

Designed: JMM	Date: APR 2026	EAIR Drawing Identifier:	Status: A3
Drawn: MG	Scale @ A1: 1:2500	N/A	Rev: P01
Approved: ED	@ A3: 1:5000	File Identifier:	
Checked: JMM	Sheet: 10 OF 11	TT_Y16112-BT-1A-GEN-S3-DR-C-00045	

LEGEND:

- EXISTING NATIONAL ROAD REFERENCE: **N15**
- EXISTING REGIONAL ROAD REFERENCE: **R252**
- EXISTING LOCAL ROAD REFERENCE: **L-1111**
- ACTIVE TRAVEL NETWORK:
- STRUCTURE:
- PARK AND SHARE / CYCLE SITE:
- FLOOD COMPENSATION AREA:
- DRAINAGE POND:
- PROPOSED DEVELOPMENT BOUNDARY:
- SAC:

INSERT 1

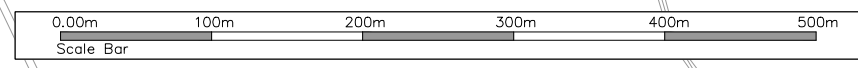
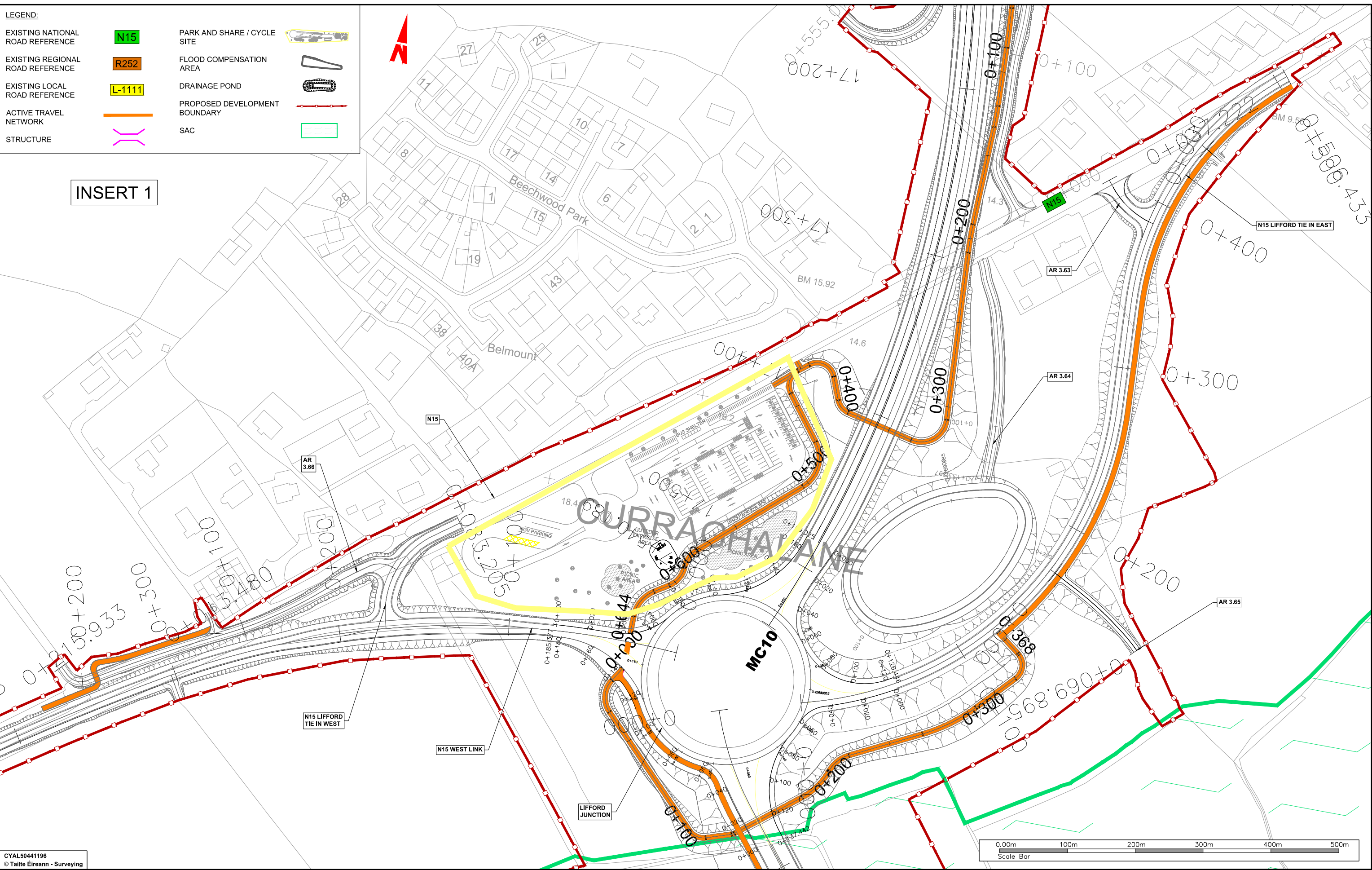

CYAL50441196
© Taité Éireann - Surveying

TII
Bonneagar Iompair Éireann
Transport Infrastructure Ireland

Rialtas na hÉireann
Government of Ireland

Tionscadal Éireann
Project Ireland
2040

Donegal
NRO
Oifis Dochoimeiriceais
Dhún na nGall

Comhairle Contae
Dhún na nGall
Donegal County Council

RPS BARRY
TRANSPORTATION

Notes
DO NOT SCALE. Use figured dimensions only. All levels are referred to Ordnance Survey Datum, Mean Head.
This drawing is the property of Donegal County Council. It is a confidential document and must not be copied, used, or its contents divulged without prior written consent. This document should not be relied on or used in circumstances other than those for which it was originally prepared. Barry Transportation accepts no responsibility for this document to any other party other than the party by whom it was commissioned.

Rev.	Date	Drawn	Description	Chk'd	App.
P01	14.04.26	MG	ISSUE FOR PLANNING	JMM	ED

Project Title: TEN-T PRIORITY ROUTE IMPROVEMENT PROJECT DONEGAL
Section 3 - N14 Manorcunningham to Lifford/Strabane/A5 Link

Drawing Title: PROPOSED ROAD DEVELOPMENT LOCATION

Designed: JMM Date: APR 2026 EBAR Drawing Identifier:
Drawn: MG Scale @ A1: 1:1000 N/A
Approved: ED @ A3: 1:2000 File Identifier:
Checked: JMM Sheet: 11 OF 11 TT_Y16112-BT-1A-GEN-S3-DR-C-00045

Status: A3
Rev: P01

\\gis.racine.local\BIB\0 - Projects\Dublin\Projects\Halcrow\Barry\16 Projects\Y16112 - TEN-T Priority Route Improvement Project Donegal\Civil\DWG\Preim Design\Civil\DWG\TT_Y16112-BT-1A-GEN-S3-DR-C-00045.dwg